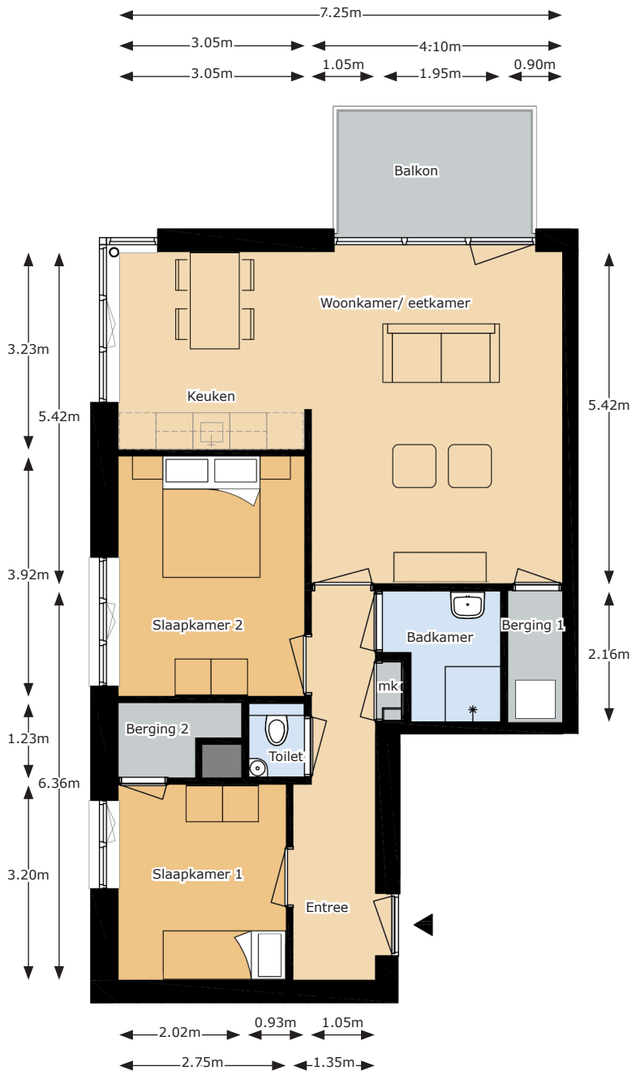
7.25m
3.05m
4.10m
3.05m
1.05m
1.95m
0.90m
Balkon
Woonkamer/ eetkamer
Keuken
3.23m
5.42m
5.42m
3.92m
Slaapkamer 2
Badkamer
Berging 1
mk
2.16m
Berging 2
Toilet
1.23m
6.36m
3.20m
Slaapkamer 1
Entree
2.02m
0.93m
1.05m
2.75m
1.35m