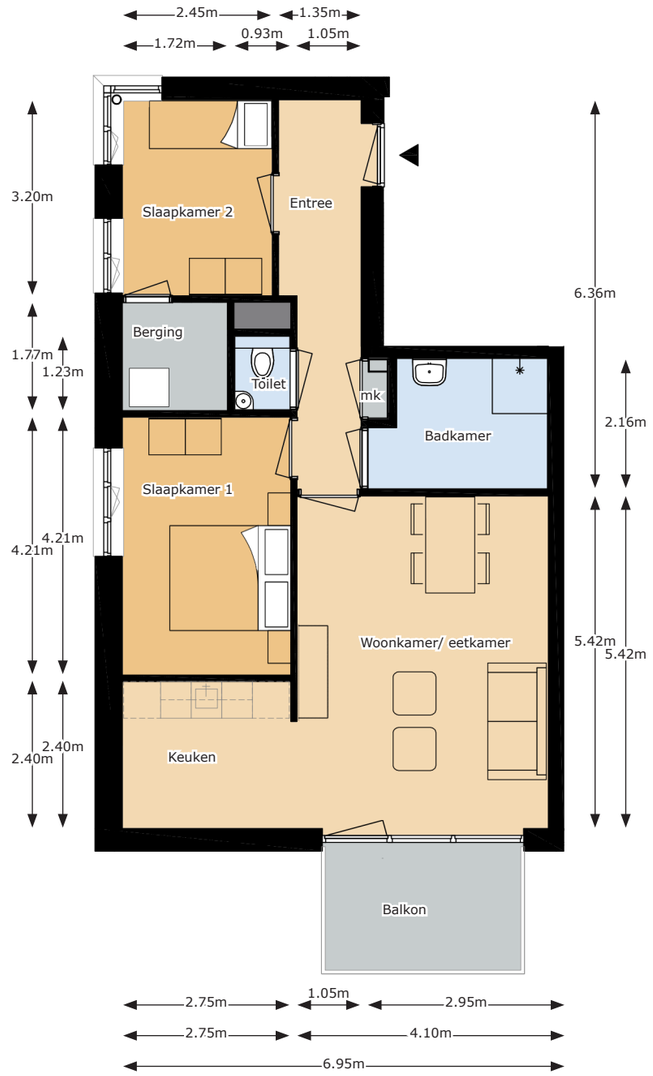
2.45m
1.35m
1.72m
0.93m
1.05m
3.20m
Slaapkamer 2
Entree
6.36m
Berging
1.77m
1.23m
Toilet
mk
Badkamer
2.16m
Slaapkamer 1
4.21m
4.21m
Woonkamer/ eetkamer
5.42m
5.42m
2.40m
2.40m
Keuken
Balkon
2.75m
1.05m
2.95m
2.75m
4.10m
6.95m