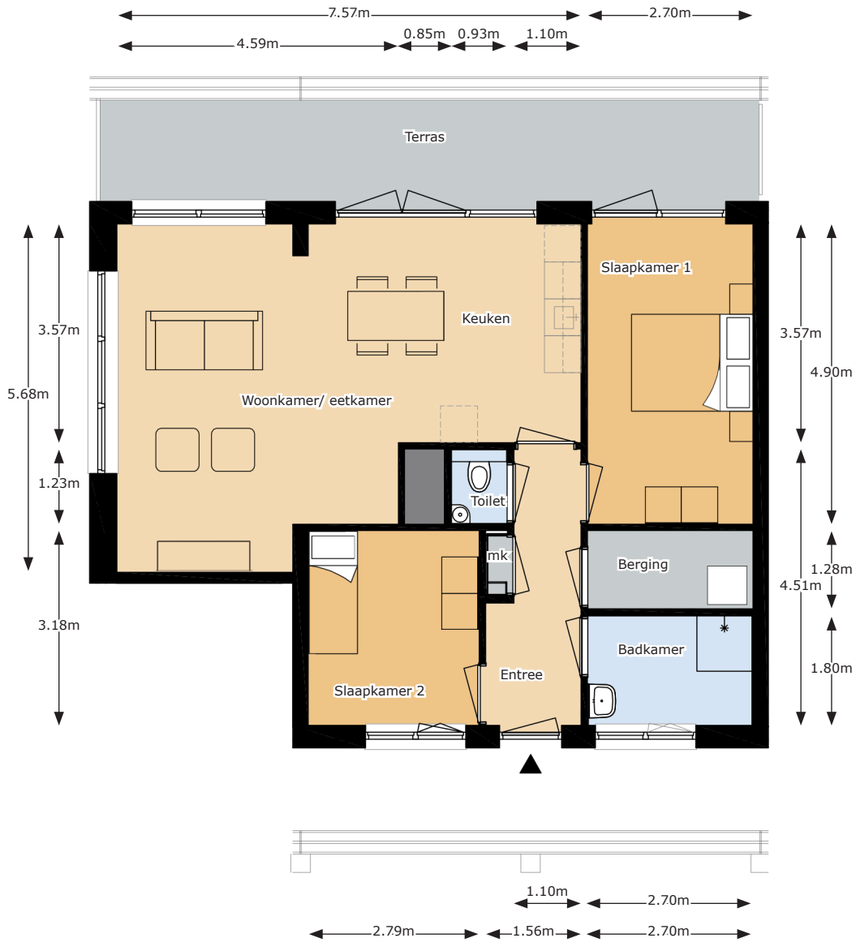
7.57m
2.70m
4.59m
0.85m
0.93m
1.10m
Terras
Slaapkamer 1
Keuken
Woonkamer/ eetkamer
Toilet
mk
Berging
Badkamer
Entree
Slaapkamer 2
3.57m
5.68m
1.23m
3.18m
3.57m
4.90m
4.51m
1.28m
1.80m
1.10m
2.70m
2.79m
1.56m
2.70m