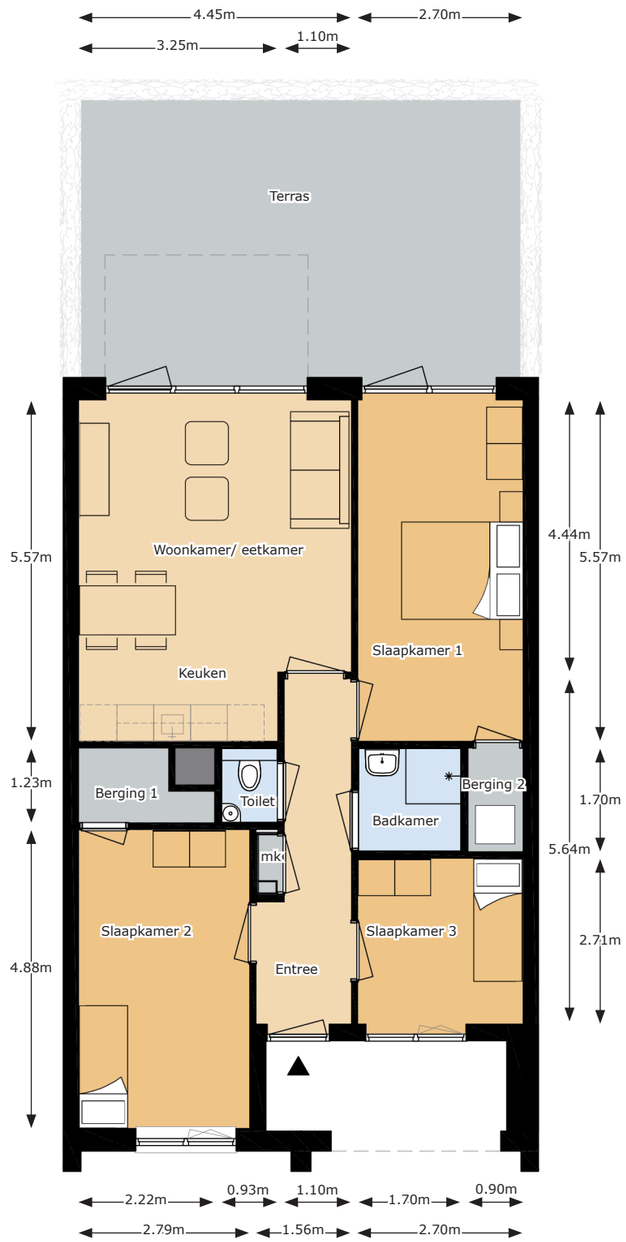
4.45m
2.70m
3.25m
1.10m
Terras
Woonkamer/ eetkamer
Keuken
Slaapkamer 1
Berging 1
Toilet
Badkamer
Berging 2
mk
Slaapkamer 2
Entree
Slaapkamer 3
5.57m
1.23m
4.88m
4.44m
5.57m
1.70m
5.64m
2.71m
2.22m
0.93m
1.10m
1.70m
0.90m
2.79m
1.56m
2.70m